

ORDINANCE NO. 480

AN ORDINANCE ANNEXING CERTAIN TERRITORY
TO THE VILLAGE OF SOUTH JACKSONVILLE

WHEREAS, a written Petition, under oath, signed by the owners of record of the land described in said Petition and hereinafter described, has been filed with the Village Clerk of the Village requesting annexation to the Village of South Jacksonville of the territory described in said Petition, and

WHEREAS, all the electors residing on the said described territory have joined in the Petition for annexation, and

WHEREAS, said territory is contiguous to the Village of South Jacksonville;

NOW, THEREFORE, BE IT ORDAINED BY THE PRESIDENT AND BOARD OF TRUSTEES OF THE VILLAGE OF SOUTH JACKSONVILLE, ILLINOIS:

Section 1. That the following described territory be and it is hereby annexed to the Village of South Jacksonville, Illinois:

Lot Two (2) in the Amended Plat entitled "Survey for William M. Morris" of Part of the Northwest quarter of the Southwest quarter of Section Twenty-nine (29) in Township Fifteen (15) North and Range Ten (10) West of the Third Principal Meridian, recorded on December 22, 1958 in the Recorder's Office of Morgan County, Illinois, in Miscellaneous Record RR at page 559-563, and all of the right of way of Greenwood Avenue South of and adjacent to the above described premises;

Section 2. A copy of this Ordinance togetherwith an accurate map of the annexed territory shall be recorded with the Recorder of Deeds of Morgan County, Illinois.

AYES: *Larry Lemalle, Cecil Ford, Haines Dwyer,
Paul Langhans, Hans Ribbert, Roger Anderson*

NAYS: 0

ABSENT: 0

PASSED at a regular meeting of the Board of Trustees of the Village of South Jacksonville, Illinois, this 16th day of December, 1976.

APPROVED this 16th day of December, 1976.

Richard M. Goffney
President

ATTEST:

Karen J. Dadd
Acting Village Clerk

WEST-0001, P. R. 144

20 RODS (330')

Misc Book R R - 559

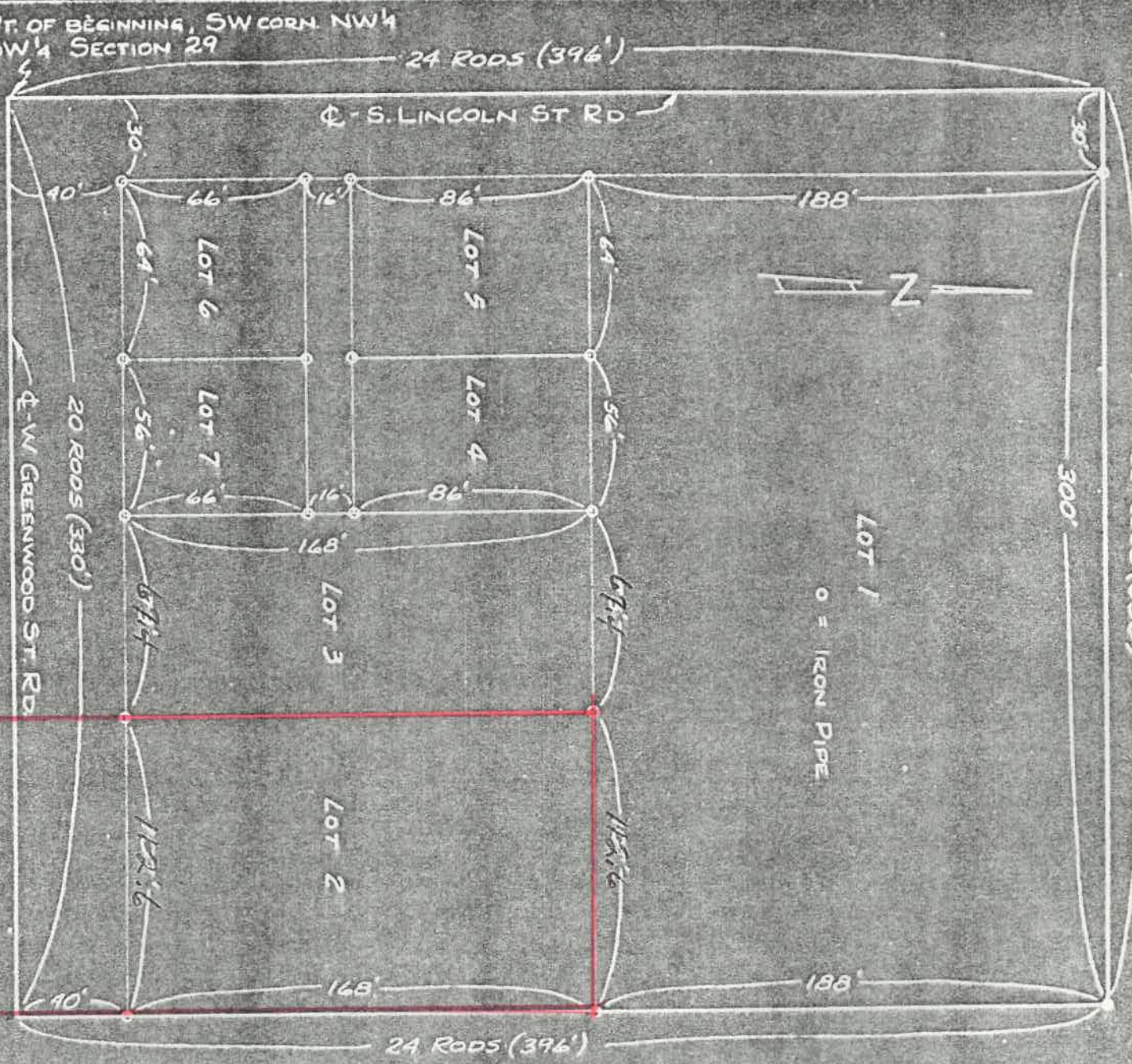

SURVEY FOR WILLIAM M. MORRIS

PART OF THE NW 1/4 OF THE SW 1/4 OF SECTION 29, T15N. R10W OF THE 3RD PRINCIPAL MERIDIAN, MORGAN COUNTY, ILLINOIS, MORE FULLY DESCRIBED AS FOLLOWS:

BEGINNING AT THE SW CORNER OF THE NW 1/4 OF THE SW 1/4 OF SECTION 29, T15N. R10W OF THE 3RD PRINCIPAL MERIDIAN, THENCE EAST 20 RODS, THENCE NORTH 24 RODS, THENCE WEST 20 RODS, THENCE SOUTH 24 RODS TO THE POINT OF BEGINNING, RESERVING 40 FEET OFF THE SOUTH SIDE OF THE WHOLE LENGTH OF SAID TRACT FROM EAST TO WEST FOR A STREET.

SCALE: 1" = 50'
 SURVEYED 4-27-58

Walter Peckler
 ILLINOIS LAND SURVEYOR No. 348

